

FH FABHIND®

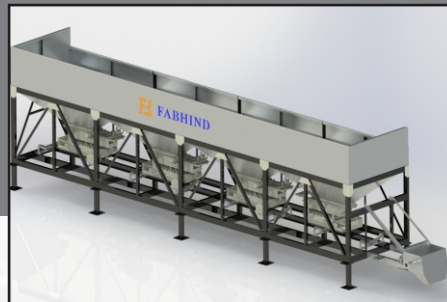
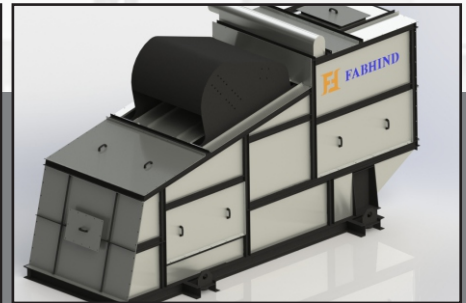

ASPHALT BATCH MIX PLANT

SPARE PARTS

PUG MILL

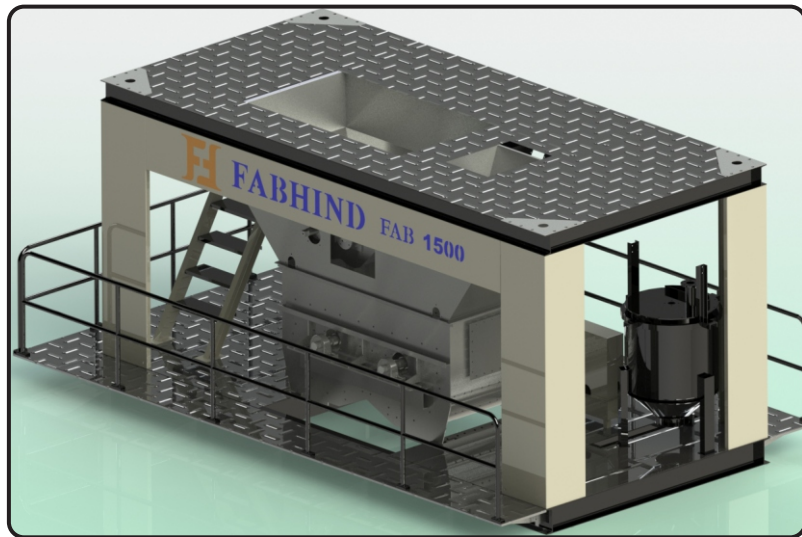

PUGMILL SHAFT



BITUMEN THREE WAY VALVE (JECKETEEK)



BITUMEN SPRAY PUMP 300 L



MOTOR 7.5 HP / 1440 RPM



LOAD CELL 300 KG (S TYPE)



AMPLIFIER CARD



CYLINDER 80 X 100, 80 X 200



CYLINDER 63 X 50, 100 X 200



CYLINDER 125 X 900



FRL UNIT



REED SWITCH



SOLENOID VALVE



I BOLT



CHAIN 2.5" X 20FG

PUG MILL

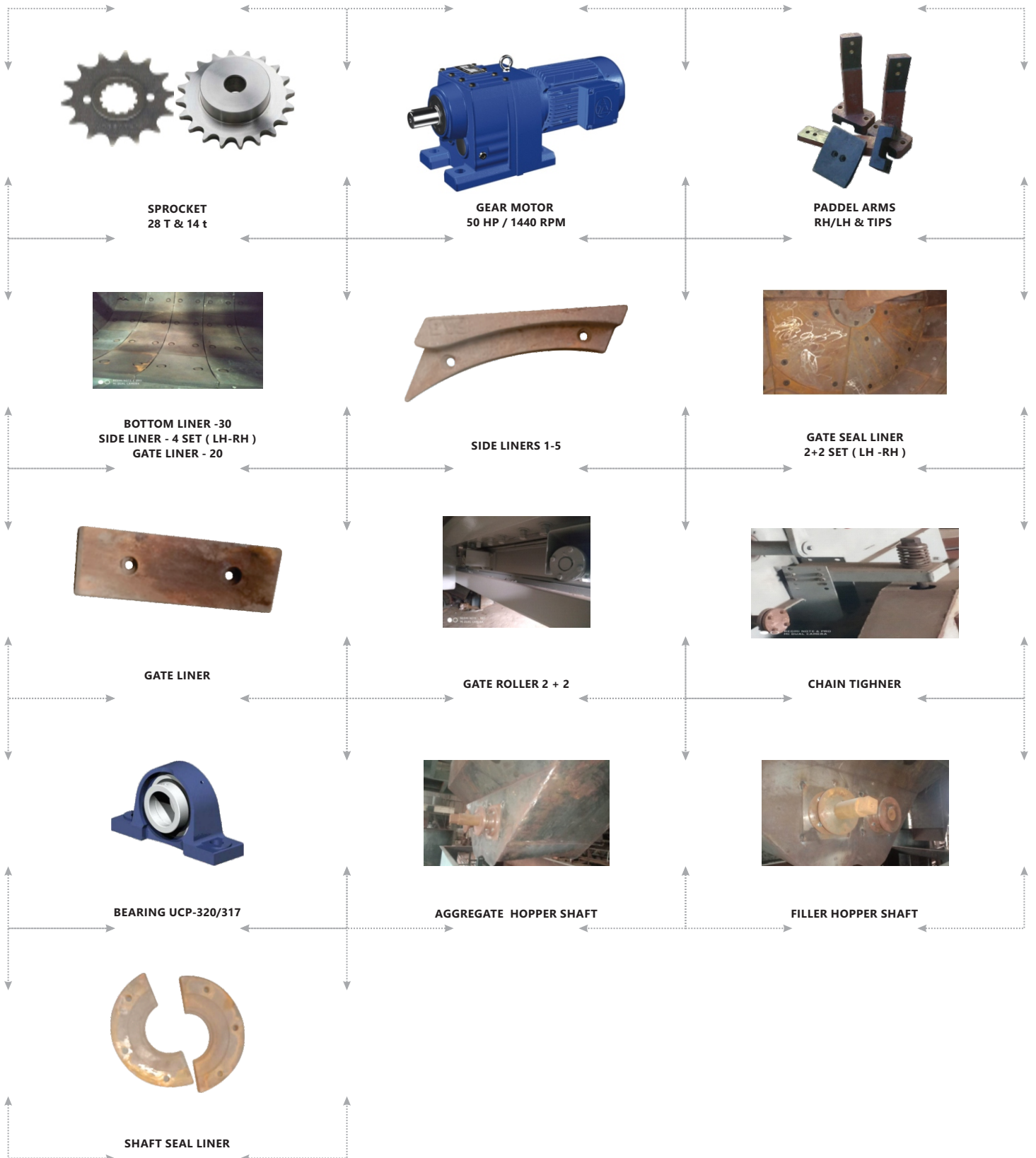

BAGHOUSE



BAGS(All Types)
4"x2250, 4"x2450, 4"x2750



CAGES(All Types)
4"x2200, 4"x2400, 4"x2700



WORM GEAR BOX 90:30



THERMO COUPLE



MOTOR 2HP / 1440 / FLG



BURNER PHOTO CELL



LIMIT SWITCH



BEARING UCP-210

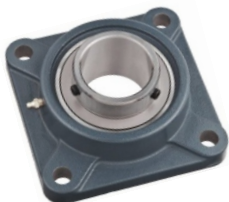

BEARING UCF-212



BEARING 51106A



I BOLT 30 mm



BREAK SHOE



RACHET WHEEL



ACTUATOR

BAGHOUSE

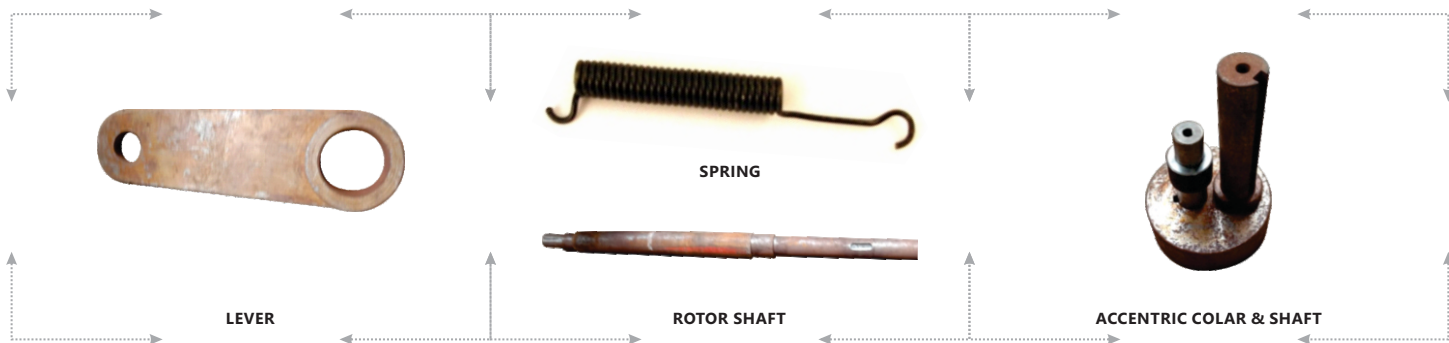

BITUMEN TANK



HOT BIN

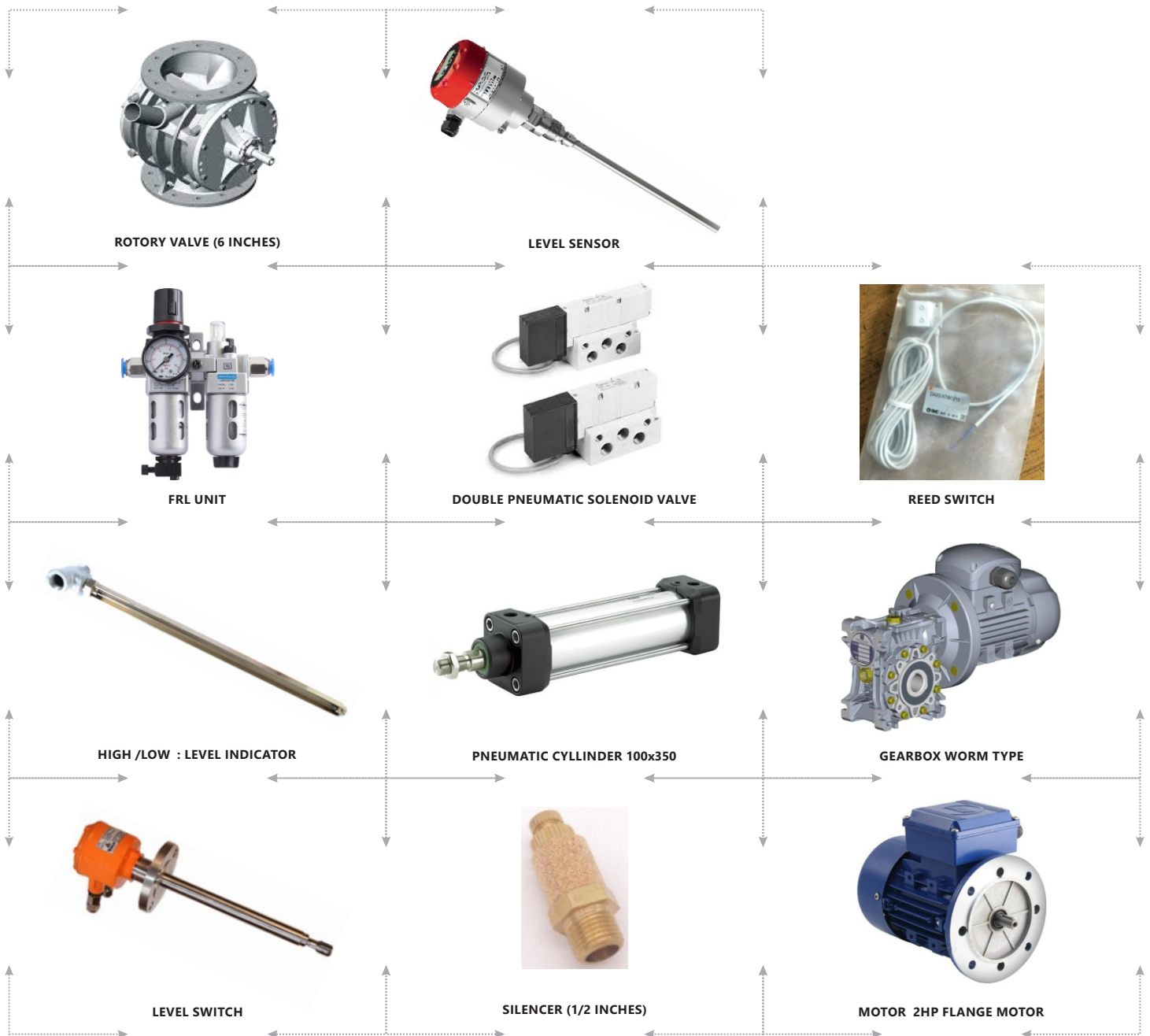
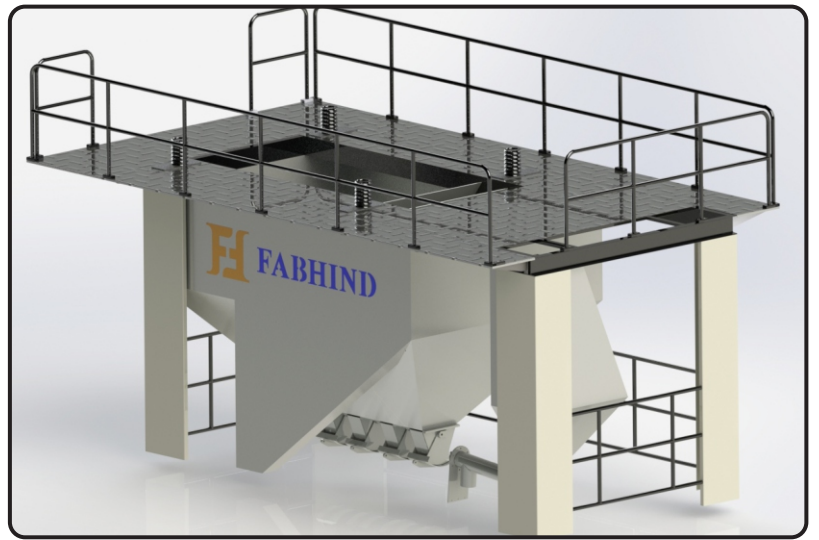

DRYING DRUM



DRUM ROLLER & SHAFT



BEARING UCP 322



BEARING 32212 TAIPPRANER



DRUM GEAR BOX 27:1, 10 HP



THRUST ROLLER



DRUM MOTOR 10 HP / 1440/ FLG



DRUM SPROCKET
14 TX 2" P & 17 TX 2" P



DRUM CHAIN
2" P X 10 FT / 44.5" P X 10 FT



TRUNION RING



BURNER GUN



BURNER NOZZLE : 500



BURNER IMPELLER (FAN)



BURNER FRAME CONTROL RELY



SOLENOID VALVE (COIL)

DRYING DRUM



BURNER L.D.O PUMP



PRV CONTROL VALVE

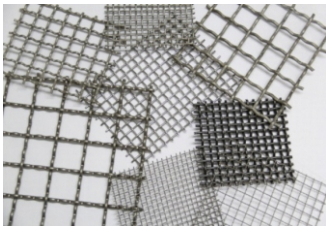

PHOTO CELL



DIFFUSER PLATE

VIBRATING SCREEN



- WIRE MESH 30 x 30, W/D 8, (1150 x 1300) 1475
- WIRE MESH 30 x 30, W/D 8, (1150 x 1650)
- WIRE MESH 16 x 16, W/D 6, (1150 x 1300) 1475
- WIRE MESH 16 x 16, W/D 8, (1150 x 1650)
- WIRE MESH 7.5 x 7.5, W/D 3, (1150 x 3670)
- WIRE MESH 3.5 x 3.5, W/D 1.75, (1150 x 3550)

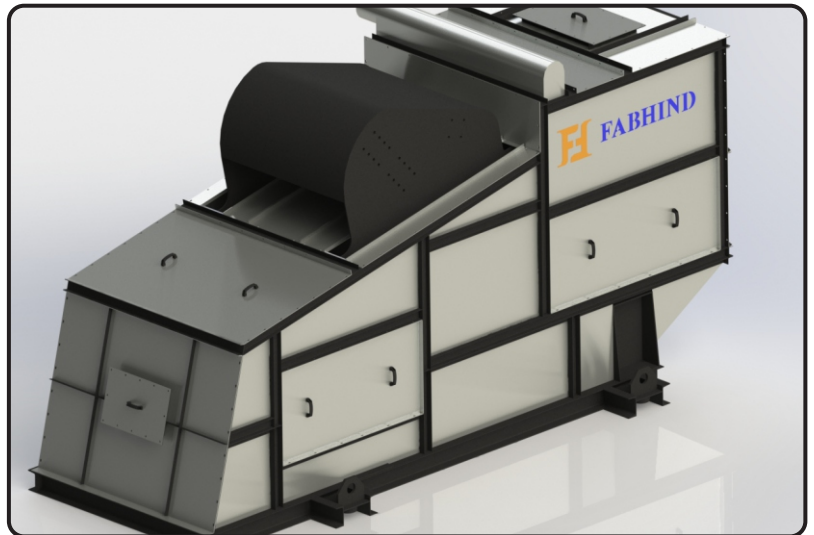

VIBRATAR MOTOR (10 HP / 2800 RPM)



SPRING
(126 X 140 MM LA) (99X220MM LA)



HALF THREAD BOLT M27X 180 (10.9)

SLINGER CONVEYOR



FOUR BIN FEEDER

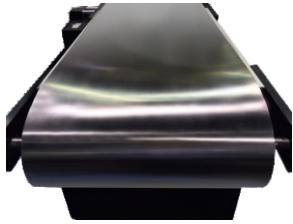

GATHERING BELT (600X3 PLY X 24 .MTR)
AUXILIARY BELT (450 X 3 PLY X 2.9 M)



V-BELT B62



BIN GEAR BOX : C : 20 : 1 (SMSR)
GEATHRING GEAR BOX : D : 13 : 1 (SMSR)



V-PULLEY : 12" X 2 B , 3" X 2 B , 6" X 2 B
PULLEY FOR GEARBOX(12"X2B)
PULLEY FOR MOTOR SZ: 3" (3-2-B)



MOTOR : 2 HP / 1440 RPM/ FOOT
MOTOR : 5 HP / 1440 RPM /FOOT



VIBRATING MOTOR 0.25/2900RPM

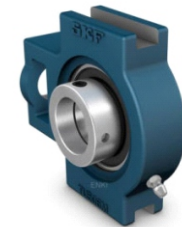

BEARING UCP209, UCT-209



ROLLER 89 X 210 MM / V. ROLLER 89 X 200
BIN ROLLER 89 X 550 / RETURN ROLLER 89 X 650



SKIRT RUBBER



ROLLER STAND FRAME

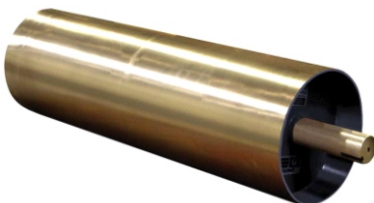

HEAD/TAIL PULLEY



HAND WHEEL FOR AUXILIARY GATE



TAKE UP SCREW

HOT ELEVATOR

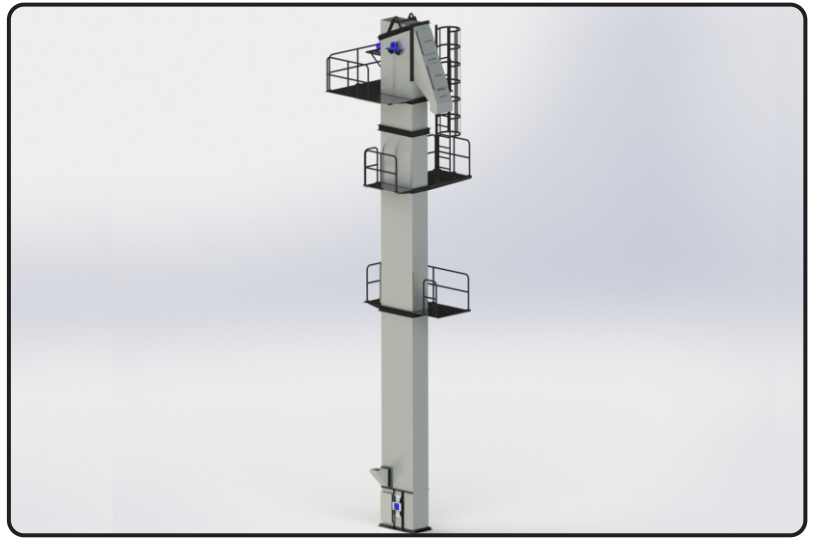



Plot No.16, Khodiyar Estate, I/S.shakriba Estate,
Phase - IV, Vatva G.I.D.C, Ahmedabad-382445, Gujarat, INDIA.

Phone : +91-79-40301472

Mobile : +91 - 8980014640 / 8980014621 / 8980014771

E-mail : info@fabhind.com, sales@fabhind.com

Web : www.fabhind.com